

BUTT WELD ELBOW FLANGES

For Schedule 80 Pipe ©

3000 SERIES SQUARE BOLT PATTERN

FLANGE SIZE	PIPE SIZE	PART NUMBER	A	B	C	D	E	F	G		H	K	MOUNTING KIT®			WT
									J				PART NO.	SCREW SIZE	O-RING	
1/2	1/2	1423-08-08	2.75	2.25	1.50	.719	1.438	.53	.41	.38	.88		MK 532	3/8-16 x 2 1/4	216	2.0
		3/8-16							-----				---			
3/4	3/4	1423-12-12	2.75	2.25	1.50	.719	1.438	.75	.41	.38	1.12		MK 532	3/8-16 x 2 1/4	216	1.9
		3/8-16							-----				---			
1	1	1423-16-16	3.50	3.00	2.00	1.000	2.000	.94	.53	.38	1.38		MK 533	1/2-13 x 2 3/4	222	4.3
		1/2-13							-----				---			
1 1/4	1 1/4	1423-20-20	3.50	3.00	2.25	1.000	2.000	1.25	.53	.38	1.75		MK 534	1/2-13 x 3	222	4.6
		1/2-13							-----				---			
1 1/2	1 1/2	1423-24-24	4.62	4.00	3.00	1.375	2.750	1.50	.66	.50	2.00		MK 535	5/8-11 x 4	228	11.2
		5/8-11							-----				---			
2	2	1423-32-32	4.62	4.00	3.50	1.375	2.750	1.94	.66	.50	2.50		MK 1598	5/8-11 x 4 1/2	228	12.0
		5/8-11							-----				---			
2 1/2	2 1/2	1423-40-40	6.25	5.50	4.00	1.875	3.750	2.32	.94	.50	3.00		MK 536	7/8-9 x 5 1/2	236	27.0
		7/8-9							-----				---			
3	3	1423-48-48	6.25	5.50	4.50	1.875	3.750	2.90	.94	.50	3.50		MK 537	7/8-9 x 6	236	29.6
		7/8-9							-----				---			
3 1/2	3 1/2	1423-56-56	7.00	6.00	5.50	2.125	4.250	3.36	.94	1.00	4.00		MK 3528	7/8-9 x 7	240	42.3
		7/8-9							-----				---			
4	4	1423-64-64	8.00	7.00	6.00	2.500	5.000	3.83	1.06	1.00	4.50		MK 2573	1-8 x 7 1/2	347	61.8
		1-8							-----				---			
5	5	1423-80-80	9.00	8.00	7.00	3.000	6.000	4.81	1.06	1.00	5.62		MK 3522	1-8 x 8 1/2	355	89.8
		1-8							-----				---			

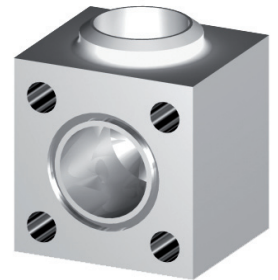
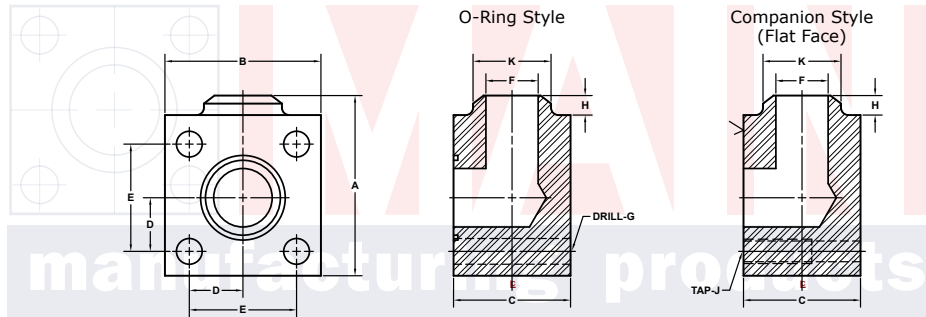

MATERIAL: **Low Carbon Steel** Model 1423 / 1425 Model 1424 / 1426
 3181 TRI-PARK DR. GRAND BLANC, MI 48439 800-521-7918 810-953-1380 FAX 810-953-1385 INFO@MAINMFG.COM

6000 SERIES SQUARE BOLT PATTERN

FLANGE SIZE	PIPE SIZE	PART NUMBER	A	B	C	D	E	F	G		H	K	MOUNTING KIT®			WT
									J				PART NO.	SCREW SIZE	O-RING	
1/2	1/2	1425-08-08	2.75	2.25	1.50	.719	1.438	.53	.41	.38	.88		MK 5515	3/8-16 x 2 1/4	210	2.0
		3/8-16							-----				---			
3/4	3/4	1425-12-12	3.00	2.50	1.75	.875	1.750	.75	.41	.38	1.12		MK 542	3/8-16 x 2 1/2	214	2.8
		3/8-16							-----				---			
1	1	1425-16-16	3.50	3.00	2.25	1.000	2.000	.94	.53	.38	1.38		MK 5516	1/2-13 x 2 3/4	219	5.1
		1/2-13							-----				---			
1 1/4	1 1/4	1425-20-20	4.62	4.00	3.00	1.375	2.750	1.25	.66	.38	1.75		MK 5517	5/8-11 x 4	222	12.2
		5/8-11							-----				---			
1 1/2	1 1/4	1425-24-20	4.62	4.00	3.00	1.375	2.750	1.25	.66	.50	1.75		MK 553	5/8-11 x 4	225	11.7
		5/8-11							-----				---			
1 1/2	1 1/2	1425-24-24	4.62	4.00	3.00	1.375	2.750	1.50	.66	.50	2.00		MK 553	5/8-11 x 4	225	11.6
		5/8-11							-----				---			
2	1 1/2	1425-32-24	5.50	5.00	4.00	1.750	3.500	1.50	.78	.50	2.00		MK 4580	3/4-10 x 5 1/2	228	23.8
		3/4-10							-----				---			
2	2	1425-32-32	5.50	5.00	4.00	1.750	3.500	1.94	.78	.50	2.50		MK 4580	3/4-10 x 5 1/2	228	23.6
		3/4-10							-----				---			
2 1/2	2	1425-40-32	6.25	5.50	4.50	1.875	3.750	1.94	.94	.50	2.50		MK 2557	7/8-9 x 6	232	32.2
		7/8-9							-----				---			
2 1/2	2 1/2	1425-40-40	6.25	5.50	4.50	1.875	3.750	2.32	.94	.50	3.00		MK 2557	7/8-9 x 6	232	31.9
		7/8-9							-----				---			
3	3	1425-48-48	7.50	7.00	5.00	2.375	4.750	2.90	1.06	.50	3.50		MK 5518	1-8 x 7	236	56.7
		1-8							-----				---			

① Order Separately

© Schedules 40, 160 and XXS also Stocked. Other Pipe and Tube Sizes are Available